TIMES-VIRGINIAN

Established 1909

"In the Heart of the Dark Tobacco Belt"

$1.50 per annum in advance.

A. H. CLEMENT, Editor.

Notice at once of failure to receive copies promptly and regularly.

Entered at the Post-Office at Appomattox, Va., as second-class matter under act of Congress.

Communications must be accompanied by name and address of writer. Unedited manuscripts will not be returned unless accompanied by postage.

ADVERTISING RATES: Reading notices 10c per line each issue for each insertion.

Classified advertisements 1c per word each insertion.

Display Advertisements—50c per inch first insertion and 25c per inch for each subsequent insertion.

Legal Advertisements—To per inch each insertion for four weeks.

Obituaries and Resolutions—5c per word.

All transient advertising payable in advance.

THURSDAY, JULY 3, 1924

History Lovers

The Historic Virginia Highway appeals not only to Virginians, but to the nation. Appomattox is visited annually by people from all parts of the country on account of its historic interest. Hard surface roads are now being built on this route in this county, and the road leading through the sacred fields and wood land immortalized by Lee and Grant has been taken over by the State and will be finished ere long. Here monuments have been erected by N. C., and markers by the Federal Government designating the spots of greatest interest, the soldiers' cemetery, ruins of the McLean mansion the interesting old village of Appomattox Courthouse the musical waters of the Appomattox river, beautiful parking sites, all invite the sight-seer and tourist to spend a while at Appomattox, drink and absorb the strategy of the two great generals and take a fresh breath of the incidents, and scenes enacted here—the scene of the birth of the Union.

Democrats and Republicans alike took fright at the hooded Klan and it makes a fellow shake with laughter as he sees the Democratic mule and Republican elephant racing to get out-of-the woods. It was a spookie proposition and the delegates at New York appear to be about evenly divided on the question as to whether the Klan will be designated as out-laws or not. Just why any political party should put a ban on the Klans any more than any other secret order does not appear. We thought our fathers settled the question of a free press, free speech and civil and religious liberty in other days. Better let the States have some say about the things reserved to them when the Union of States was accomplished.

It looks unfair, at least hard on McAdoo to find himself forced to fight Tammany, which great political machine is striving to take away from him the Democratic nomination for President. It is our conviction that McAdoo with his labor vote would lick president Coolidge and give the people a safe,sane and sound administration of the great office.

Senator Thos. J. Walsh, of Montana, now presiding over the Democratic convention in New York would certainly clean up the oily places in government if the Democrats nominated and elected him President. What greater service hath any man rendered his country than he. He brought Fall, Sinclair and the Doheneys to the bar of justice.

Of course, Virginians want to see Senator (Pluck) Glass President, and his friends at N. Y. claim he is still in the running. His splendid public career would create enthusiasm and confidence in every Democratic camp.

Pennsylvania might be found in the Democratic column next November if the railroad men and women have a chance to vote for McAdoo. Why not make it doubtful instead of solid Republican?

It begins to look like our delegates will celebrate the 4th in New York.

John W. Davis, of West Virginia, is regarded as the strongest dark horse of the convention of Democrats. He is a wise conservative lawyer, but is being fought by W. J. Bryan. Those who know Mr. Davis claim he will fit the Presidency and can command the party's full vote.

Our delegates in New York are expected home next week. Up-to-date they have not even paraded for Senator Glass.

A fourth of July nominee should be elected President.

Buckingham Bankrupt

A petition in voluntary bankruptcy has been filed in federal court by E. N. Grigg, a merchant, of Buckingham, who scheduled his liabilities at $1,459.78 and assets at $55.61. The creditors are located in Lynchburg' Richmond, Dillywn, Charlottesville, Farmville, Baltimore and Hollinston, Mass.

The petition contains this explanatory note: "All of my books, papers and stock of goods were destroyed in the fire which burned the store house in which I conducted my merchandise business."

Country of Hedges

It is estimated that if half the acreage which is now occupied by hedge rows in England and Wales were sown in wheat there would be a yield sufficient to supply bread for more than 1,000,000 people for a whole year.

Classified Ads.

For Sale—Large feather bed. Also old time solid walnut bedstead with mattress and springs. Apply to this office. 1-tf

For Sale—A beautiful building lot, well located in Appomattox at a bargain and on very terms if desired. A. H. CLEMENT.

For Sale—Good pair work mules, sound and quiet. Terms and price very reasonable. Write A. this office. 1-tf

Insurance—Why not insure your property with a reliable agent and strong, liberal policies? Write me about your insurance. A. H. CLEMENT.

For sale—One solid walnut bedstead, mattress and springs. Apply this Office. 1-tf

For Sale—Original warrants $1 a hundred. Civil warrants $1.50 a hundred; at this office

WANTED—Men or women to take orders for genuine guaranteed hosiery for men, women and children. Minimum earnings, salary $18 a week full time, $3 an hour spare time. Beautiful sample FREE. NATIONAL STOCKING MILLS, Dept. 1-2-3-4-5-6-7-8-9-10 Norristown, Pa.

FOR RENT—I have a good farm for rent; good tenant house and all necessary outbuildings, 45 Rent reasonable. THOS. HARVEY, VER, VA.

Auction Sale

FINE APPOMATTOX FARM

As executors of the late W. C. Harvey we will offer for sale at public auction, on the premises, two miles northwest of Oakville, in Appomattox county, Va., on Saturday, July 26, 1924, at 11 a. m., the following described real estate:

That splendid farm of 204½ acres, on which the late W. C. Harvey resided at the time of his death. This land adjoins the lands of Oakville Church, Oakville School, and about 200 acres of timber and 90 acres in cultivation.

The improvements consist of a splendid dwelling of 8 rooms and basement, modern in every way, large auto ran, one good tenant house of 4 rooms, 2 tobacco barns, frame and log stalls, silo, good hen house, granary, and other outbuildings.

This property is only a mile and a quarter from Oakville high school and churches, on R. F. D. and public road.

The farm is well watered and is one of the best stocked farms in the county convenient to Lynchburg, a splendid community.

Terms of Sale—One third cash on day of sale, balance in two equal payments. Possession of farm will be given the purchaser. Interest will be re-bated on cash payment till day of possession.

W. C. HARVEY, Jr.
R. E. MARTIN, Executors.

6-19-4t

Commissioner's Sale of valuable town lots at Appomattox and Farm lands near Chap in Appomattox County

In execution of a decree of the Circuit Court of Appomattox county, Va., entered at the June term, 1923, in the Chancery cause of J. P. Fleshman, etc., vs. Mary Fleshman and others, the undersigned Commissioners will offer for sale at Public Auction

FRIDAY, AUGUST 1st, 1924, at 10 A. M.

of that day on the premises, 10 acres of land, more or less, on which Marion T. Fleshman and J. P. Fleshman resided at the time of the former's death, and which is a part of the town of Appomattox. This land is now laid out and has been subdivided into lots and villas and streets and alleys.

The undersigned Commissioners also propose to offer for sale at public auction on the same day will offer for sale at public auction on the premises, a tract of land owned by John R. Fleshman at the time of his death, which is located near Oakville Chap, in the said county of Appomattox.

This tract of land has been cut up into seven or more tracts of land and will be sold as follows, to wit:

Terms of Sale—5 cash, the residue in one, two and three years from the day of sale, the purchaser to execute bonds for the deferred payments, with interest from date of sale, and title to be retained until the whole of the purchase money is paid. The purchaser in any case if he so desires may anticipate the deferred payments and pay all cash for his purchase. This property is very desirable and valuable in all respects. The lots are in the town of Appomattox, and adjoining the corporate limits, convenient to schools and churches, good water and improved public roads, and has one good dwelling and small tenant house. The farm lots are well located, well watered, well timbered, and are within a mile of Appomattox as well as other towns, located on public road and has one dwelling on it.

This is a rare opportunity for prospective purchasers to own good working homes near town and farms to cultivate.

For more information apply to undersigned Commissioners.

A. H. CLEMENT,
W. C. FRANKLIN,
Commissioners.

The bond required by decree of the Circuit Court of Appomattox county, Va., in the above styled suit has been approved by A. H. Clement and W. C. Franklin, Commissioners, with approved surety.

June 26, 1924. C. W. SMITH, Clerk.

STATE CAPITAL

Authorizes Operation Of Motor Carriers.

The State Corporation Commission issued Class C certificates to twelve applicants for permission to operate in this class of motor vehicle carriers. The certificates were issued under the section which grants certificates as a matter of right to carriers who were operating one year prior to February, 1922. Class C is the "for hire" class of carriers.

Those granted certificates were R. L. Merchant, Alexandria; R. W. May, Amherst; J. W. Payne, Catawba; G. T. Mayhugh, Lorton; Goldie Robinson, Harrisonburg; Edward L. Ayres, Buchanan; Lona J. Cost, Lovettsville; W. B. Fridley, Harrisonburg; C. S. Elder, Chilhowie; Otis Smith, Saltville; K. S. Ware, Winchester, and R. W. Crush, Pearisburg.

Adjust Inequalities In State Insurance.

Inequalities in the insurance carried on State buildings and equipment will be adjusted following a survey of all institutions and property owned by the State by a representative of the State Bureau of Insurance, J. H. Bradford, acting budget director, announced. Governor Trinkle has arranged for the survey with Colonel Joseph Button, commissioner of insurance, in accordance with a plan decided upon by the Governor and Mayor Leroy Hodges while the latter was budget director.

Some State buildings are now insured at 100 per cent of their actual value, while the rate on other buildings is 25 per cent. The State now carries insurance necessitating an annual payment of $65,000 for premiums. Whether this amount will be increased or reduced as result of the adjustment cannot yet be told, Mr. Bradford stated.

State "Dry" Agents Make Ten Arrests.

J. D. East, Virgil Williams and Z. O. Kines, of Fairfax county, have arrested George Harris and two negroes at a still near Ballston. The men were operating a 500-gallon copper still. Ninety-six gallons of liquor was destroyed. The men were held for the grand jury. Three thousand gallons of mash also was destroyed.

V. O. Smith, of Amherst, arrested George Hennessey and W. G. Davis, of Ivy, for transporting.

W. T. Shelton, of Danville, arrested Sam Wilkinson, George Harris, P. E. and E. W. Tate, of Danville, on the charges of storing and selling liquor. They were bailed.

C. H. Redman, of Blackwater, arrested Nicholas Robinette and Oshin Osborne, of Blackwater, on the charge of making liquor. The men were bailed.

Plan Six-Mile Link.

Plans for construction of a six-mile link of road between Gordonsville and a point on the Richmond-Charlottesville Highway near Waldron, are being prepared by the State Highway Commission, and bids on the projects will be advertised for in a few days. This short stretch will bring Richmond an hour closer to Harrisonburg and other Valley of Virginia points which have good highway connection with Gordonsville. The present road between Gordonsville and the Richmond-Charlottesville highway is red clay, and, in wet weather, is impassable.

Other States Adopt Prison System Here.

Nineteen States have adopted Virginia's system of selecting certain goods for prison manufacture, with a view to eliminating them entirely from private use and competition with private industry, Major LeRoy Hodges, chairman of the State Prison Board, announced upon his return from a conference at Trenton, N. J.

The Virginia plan, submitted to national association of prison officials by Governor Trinkle, calls for the constructive employment of all able-bodied convicts; the manufacture of standardized articles for use by the government; the absolute eliminating of convict labor from manufacture of goods for sale in competition with private industry, and the education of convict labor in diversified occupations which will insure a trade in the outside world.

Legion Plans Yearbook.

Plans for issuing the yearbook of the American Legion of Virginia in time for the Danville convention the latter part of August were completed at a meeting of the committee in charge at the department offices in the State office Building. In addition to the committee, the department commander and adjutant took part in the discussion.

Will Establish Ferry.

Surry and Charles City Counties have undertaken the establishment of a ferry over the river at that point, which will connect Claremont with the county across the James. It is intended also to establish a tourist camp in Surry county. The ferry will connect up with the new State highway. Much of the land for the opening of a road to make available the ferry and the camp site have been prepared and will be given to the town.

His Worldly Goods

It was a fashionable wedding. The bridegroom had no visible means of support save his father, who was rich. When he came to the stage of the service where he had to repeat "With all my worldly goods I thee bestow!" his father said in a whisper that could be heard all over the church: "Heavens! There goes his bicycle!"

Mary Succeeds on Main Street

By LAURA MILLER

THE DOCTOR ON MAIN STREET

Can a woman whose address is actually "115 Main street" be successful? Or is she so far from the center of things, so near the old-fashioned prejudices about man's place in the professions and woman's place in the home that even the profession which pre-eminently serves the home is a hopeless venture?

Dr. Blanche Haines of Three Rivers and Lansing, Mich., ought to be especially qualified to answer both these questions. She does actually live at that very Main street address. She is a success—if service is any criterion—in what has been for centuries the man's job of making sick folk, and keeping well folk, healthy.

Her title is a lengthy one, yet it describes only in part the scope of her work, which brings her into contact with some 5,000 people a year. She is director of the bureau of child hygiene and public health nursing of the Michigan department of health. There was a time when Doctor Haines and her doctor husband (and a good-looking one, too, she interjects) had time to practice medicine in the country town of Three Rivers in comfortable fashion. Between whiles she indulged in her passion for collecting antique furniture. "A country doctor who starts antiquing from Main street," she opines, "has a much more wonderful time than the 'antiquer' on the lower East side of New York."

Doctor Haines is so busy now with prenatal care and baby welfare that she has had to abandon antiques. Her physician father, who had to be mother as well, gave her not only his profession, but his habits of thinking straight, in the best man-fashion. Then she came under the influence of Susan B. Anthony, and found out the secret of working for and with women. Hence, as Michigan women have grown in power and opportunity for service, they have put Doctor Haines on many committees, most of them having to do with health.

Finally the state, following the example of the national government, has adopted the mother and baby educational measure known as the Sheppard-Towner act. Forthwith, Doctor Haines was called upon to make the written law into an actual benefit to those who most needed it. It is, as Doctor Haines says, primarily a rural problem of lowering infant and maternal death rates outside the large cities, especially in isolated homes where modern medical knowledge penetrates slowly. And having lived on Main street in a small city is the sex factor which Doctor Haines chiefly depends on to build success.

Mary Succeeds on Main Street

By LAURA MILLER

HAVE YOU AN ACRE OF DIAMONDS?

There's only one section of this country—or any other—where "Miss Millie" would be a title of love and honor and distinction. Miss Millie, Mildred Lewis Rutherford undoubtedly was when, as a little girl, she peered over lessons at a beautiful solid mahogany school desk. Miss Millie she was at eighteen, when the world began to open before her, especially the great stone world of art and travel that for "Old South" lifted to give her girls. And Miss Millie she still is at sixty, wider and more appreciative group, when, as president of Lucy Cobb Institute of Athens, Ga., she guides other girls at the same precious old mahogany desks of her own girlhood.

It's been a life, she insists, lacking in the dramatic qualities that would make other girls want to read about here. But it is no counterpoise to be able to see value in the very things that have been familiar through all the years? Not only to see that value, but to preserve it, to make it yield a living to oneself and a service to many others?

This is the essence of Miss Millie's achievement. Not four ago some of the hard-headed members of the Athens Chamber of Commerce went out to see whether there was really anything much out there at the old school. They found "big double reception parlors, furnished elegantly, but more like a comfortable home than the formal entry of an educational institution. They found the "George L. Seney collection of oils and water colors," pictures "of the old Cobb home, and of Lucy Cobb herself, rescued from the home of a family of erstwhile Cobb servants," historic furniture with legends of some of the best of southern culture adding to its luster, together with "model apartments for teachers' quarters and bathrooms everywhere," that appealed to the humblest souls.

So they went back to their offices. And they picked out the member who had the gift of gab and asked him to write up what they'd seen.

He started his story with the tale of the Chautauqua lecture on "Acres of Diamonds." Remember it? The farmer who sold out and went to search for gold, while the wise man who bought the farm found a diamond mine when he scratched the worn hillsides.

Platinum

Platinum is found in small gray particles along with other metals, including gold and chrome iron. Occasionally it is discovered in the form of nuggets, which are naturally extremely valuable. A twenty-five pound nugget of platinum would at the present time be worth over $30,000.

Health Insurance for the Whole Family

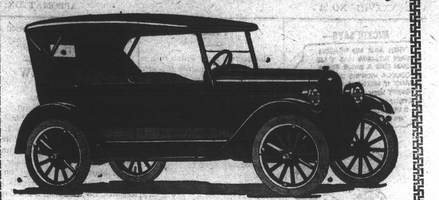

CHEVROLET

Without counting the daily utility of a Chevrolet for going back and forth to work, shopping or taking the children to school, etc., its value in saving doctor's bills, broadening your mental horizon and keeping the whole family physically fit, amounts to more than the cost of the car and its upkeep. It is more of an essential to the modern family than anything else but a home. Chevrolet meets the requirements of the modern family because it is economical to buy and maintain, because of its excellent appearance and riding comfort, because it can be depended upon, and because it is so easy to drive that any member of the family can use it.

Superior Roadster $490
Superior Sedan $795

Prices f. o. b. Flint, Michigan
Superior Turing $495
Superior Com. Chassis $395
Utility Express Chassis $550

Superior Coupe $640
Superior Delivery $495

Easy Payment Terms to Responsible Parties

T. W. MOSES
Appomattox, :-: :-: Virginia.

I Don't Want Your TIRE MONEY

if I can't get it fair and square by beating the value you get elsewhere. Here's my price today on the famous

PATHFINDER 30x3 1-2
Fabric $7.90

You know as well as I do that you can't beat Goodyear quality anywhere any time: How's this for a low price on

Goodyear Wingfoot 30x3 1-2
Fabric $10.35 Cord $11.85

And this is the tire that gives the world's cheapest mileage

Goodyear All-Weather 30x3 1-2
Fabric $12.35 Cord $13.90

SEE ME AND SAVE

Don't send your money away. When you buy tires from me, you don't have to wait for delivery, you don't have to write a letter or fill out any order blank or find a stamp—and you can see what you buy when you buy it. You don't have to pay express or parcel post. Let's do business together; I'm right here in town.

H. M. BURGE
APPOMATTOX, VA.
The Only Three-Story Store In Appomattox With An Annex Added

THURSDAY, JULY 3, 1924

PERSONAL MENTION

Ewen Mitchell has moved in town.

Miss Dean Johns is spending a part of her vacation here.

Walton McKinney was a business visitor to our town this week

Board of Supervisors and School Board will meet next Wednesday.

Mr. C. W. Potts spent a few days at his home in Petersburg this week.

Mrs. E. K Dunn, of Hagerstown, Md., is visiting her sister, Mrs. G. G. Smith.

Luther LeGrande and family passed through to-day en-route to Norfolk on a visit.

Mrs. Walter Booth, of Lynchburg, visited her brother, J. E Sears here this week.

T. G. Smith & Co., have added an auto hearse to the undertaking business.

S. W. Farrar, Tuggles, is in a Lynchburg hospital, where he lies critically ill.

John Lee, an Appomattox farmer died at his home near Six Mile Bridge last week.

Miss Annie Purdum has been on a visit to her sister, Mrs Glover Jones, at Concord.

Mrs. Dilger, of Blufield, who has been on a visit to Miss Louise Gills, has returned home.

Miss Catherine Coleman expects to enter a hospital in Washington, D. C. as a student in nursing.

Miss Lillian Glenn Caldwell has returned home after a visit to her aunt, Mrs. D. P. Rogers, at Amelia, Va.

C. C. Harvey and three daughters of Curdsville spent the week-end with his sister, Mrs. D. E. Caldwell.

Miss Pauline Shaner, of Lynchburg is visiting Misses Mary Judith and Sammie Ferguson at the Old Courthouse.

Misses Virginia and Marguerite Hancock leave today for Charleston, W. Va., on a visit to the home of W. A. Abbitt.

Miss Rosa Cawthorn and Mr. Bascome Price were married at the home of the bride Saturday. They will reside at Prospect.

Miss Nettie Moses, of Richmond, accompanied by Miss Billy Jones, spent the week-end with her parents, Mr. and Mrs. T. W. Moses here.

Mrs. L. S. Harvey has returned to the home of her daughter in Appomattox after a open ing "Old South" lifted to give her girls. And Miss Millie she still is at sixty, wider and more appreciative group, when, as president of Lucy Cobb Institute of Athens, Ga., she guides other girls at the same precious old mahogany desks of her own girlhood.

It's been a life, she insists, lacking in the dramatic qualities that would make other girls want to read about here. But it is no counterpoise to be able to see value in the very things that have been familiar through all the years? Not only to see that value, but to preserve it, to make it yield a living to oneself and a service to many others?

This is the essence of Miss Millie's achievement. Not four ago some of the hard-headed members of the Athens Chamber of Commerce went out to see whether there was really anything much out there at the old school. They found "big double reception parlors, furnished elegantly, but more like a comfortable home than the formal entry of an educational institution. They found the "George L. Seney collection of oils and water colors," pictures "of the old Cobb home, and of Lucy Cobb herself, rescued from the home of a family of erstwhile Cobb servants," historic furniture with legends of some of the best of southern culture adding to its luster, together with "model apartments for teachers' quarters and bathrooms everywhere," that appealed to the humblest souls.

So they went back to their offices. And they picked out the member who had the gift of gab and asked him to write up what they'd seen.

He started his story with the tale of the Chautauqua lecture on "Acres of Diamonds." Remember it? The farmer who sold out and went to search for gold, while the wise man who bought the farm found a diamond mine when he scratched the worn hillsides.

Platinum

Platinum is found in small gray particles along with other metals, including gold and chrome iron. Occasionally it is discovered in the form of nuggets, which are naturally extremely valuable. A twenty-five pound nugget of platinum would at the present time be worth over $30,000.

W. H. Lucado is driving a new Chevrolet.

Ryland Mann spent a few days in Richmond this week.

Miss Clara Snell of Farmville, visited Mrs. Florence Carson this week.

Mrs. Taylor is visiting her sister, Mrs. J. W. Flood, at Hotel here.

Mrs. W. G. Bates and children are on a visit to C. W. Smith here.

Judge Hutcheson has appointed a brother of our Prof. Crawley clerk of the court of Cumberland county.

Chas. Harvey a very good colored man living near here dropped dead at his home Monday.

Miss Lois Lucado and little Edith Lucado accompanied Mr. Lester Harvey to Campbell last Thursday where they were the guests of Miss Addie Elder.

The announcement of the marriage of Luther LeGrande Kelley to Miss Laurel Phenix of Norfolk, on the 25th ultimo has been received here. Mr. Kelley has many relatives and friends here.

Plans are being discussed for the installation of a water supply for our growing town The flowing well of the ice plant is to be harnessed and the purest water is to be stored. Mr. Hancock has just received the analysis of this water and it is pronounced to be absolutely pure. This will be the next greatest addition to our town.

At the public sale of the H. B. Jennings estate last Thursday it appeared from survey that the tract fell short about 48 acres. Venable & Ford conducted the sale and the home house tract with 105.36 acres was cried out to R. G. Robertson at the price $5,294 51; the tenant house tract of 36 28 acres was sold to R. L. Burke at $849.12; the timber tract of 10.90 acres was sold to G. T. Lacey. The sale was well attended, but there were few bidders.

Sunday afternoon this county was visited by a terrific wind and electrical storm. Much wheat was blown down and some little hail fell. At Mr. Cyrus' on Reedy Creek lightning struck several times during the storm, and shocked some of the family. Another stroke killed a pig in the pen on the place. Over on the north side a tenant house was struck and burned on the farm of Marvin Moore.

Miss Fannie R. Hendricks

Died at the home of Mrs. J. W. Hendricks June 26th, after a long illness. She was a member of Early Chapel church, and formerly lived at Spring Mills, Va. She was 76 years old and is survived by her following nieces: Mesdames L. S. Wilson, of Beckley, W. Va., John T. Almond, of Rustburg, Va., M. P. Porter, and J. W. Hendricks, of Appomattox, Va., and Miss Josephene Hendricks, of Wichita, Kansas, and Mrs. L. H. Eubank, of Lynchburg.

Deceased came from a well-known family of Campbell county.

Her remains were interred at Liberty cemetery here, the service being conducted by Revs. A. L. Stevenson and J. B. Lavender.

Card of Thanks

Mrs. M. P. Porter desires to thank friends for sympthy and kindness shown her the family in the illness and death of her aunt Miss Fannie Hendricks. Also for floral offerings.

Mother Missing

J. R. Doss, of Concord Depot, wrote to a Richmond paper to enlist aid in search for his wife, Mrs. Lilia Doss, who, he said disappeared from home June 30, leaving four children uncared for. Mr. Doss said that the youngest child is a several weeks old infant badly in need of its mother.

The TIMES-VIRGINIAN one year $1 50.

6-26-2t

Foul Murder

Yesterday about 6 p. m., while Mrs. Willie Brown was returning to her home about five miles south of Spout Spring some one shot her from ambush. Mrs Brown was about 25 years of age and is the mother of several small children; she was accompanied by her 6-year-old son and two other small children to Spout Spring. The children can give no account of the shooting. When the lifeless form of the woman was found in the road with the children weeping, B. N. Tanner, who first came along gave the alarm and in a short while Sheriff McKinney had a large force at work on the case, blood hounds and a large posse scoured the country. The woods are being searched again to-day and it is believed an arrest will be made before night.

It is said a worthless half-crazy negro by the name of "Saul" Fitch, who lives in the community was seen within a few steps of the tragedy a short while before the shooting with shot gun. The empty shells and the shot taken from the woman's body correspond with those sold Fitch the day before the shooting. He has been raving in the woods with a gun for months and recently he was arrested and brought here for examination by physicians on the charge of lunacy and was discharged.

It is the opinion of the people of the community that the negro is responsible for the four shots fired into this woman's body. He is said to have left home yesterday with his gun. The negro is about 25 years of age.

Mrs Brown lived on the farm of A. B. Houseman and her husband was in the harvest field when notified of his wife's death. Mrs. Brown was the daughter of Joe Womack, of near Hat Creek.

The people are greatly excited but no threats of violence are heard.

As we go to press the negro, Carl Fitch has been captured and lodged in jail here. He admits he shot Mrs. Brown three times and says the law told him to do it. A speedy trial will be held and Judge Hutcheson will probably be asked for a special term of the court. He was found hiding behind a stump in the woods near the scene of the shooting by Justices Moses and Brown, where he said he spent the night, and the posse passed him during the night.

NOTICE

I will not be responsible for any debts made against me unless accompanied by an order from me. W. M. DILLARD.

7-3-2t

Sea Water Affects Glass

Glass is considerably affected by exposure to sea water. The lenses of signal lights on ships become covered by a thin layer of sea salt which eventually etches into the glass. The United States bureau of standards in an investigation of this subject has found that lead glass was quite susceptible to this corrosive action, while ordinary soda-lime glass and bore-silicate glass are little affected.

No Remorse

When fire sweeps through the woods, one feels that at last there is something that can do justice to a hornet's nest.

It Will Pay You To Get Our Prices On Building Material

We Carry In Stock At All Times The Better Grades Of

Ceiling	Siding
Flooring	Dressed Boards
Mouldings	Sash
Doors	Mantels
Roofing	Neponset Wall Board
Paint	Glass
Cement	Brick
Lime	Plaster
Sand	Laths
	Shingles
Ceiling $30 to $50	Flooring $45 to $75

Cement 85c per sack

Let us give you Prices

APPOMATTOX CONSTRUCTION CO. Inc.

Contractors & Builders
Dealers In
Building Material

Appomattox :-: :-: Virginia.

Buy From A House With A Dependable Reputation

We give you more than your money's worth with every purchase. Satisfaction with every sale.

Men's Genuine Palm Beach Suits	$10.95
Men's Panama Suits	9.95
Men's All Wool Suits $14.95; others	$9.95 to $39.75
Boy's All Wool 2-pants Suits $9.95; others	$4.95 to $14.95
Men's All Wool Blue Serge Pants $3.50; others	$2 to $7.50
Men's Union Suits 55c; others 75c, $1.00,	$1.50, $2.00
Fur Hats	$2.50 to $7.00
Straw Hats	$1 to $5
Men's full cut silk stripe Shirts $2; others	$1 to $5
Would you like to see our Men's Suits; all styles and colors for	$29.75

We sell Emerson-Stetson Hats and Manchester Shirts—Price us.

"The House That Beats Them All for the Price"

SHEARER BROS
ONE PRICE CASH STORE
922 Main St. Lynchburg, Va.

Service

Better Service

Our aim always is to give our customers efficient service

Add to this

Safety

and you have the IDEAL BANK

Ask our patrons if we meet these requirements, then give us your account

We will prove the rest

THE

Farmers' National Bank

Appomattox, Va.

Let your roof be attractive, too

The Vulcanite Hexagon Slab builds a roof of wider seal and of extra thickness at every point, and of unusual beauty of pattern and color.

Use this patented shingle for a roof of greater beauty and longer life

The roof takes up about a third of the visible part of the average home. It should be as much a part of the design of the finest building as it should play a real part in the design of your home.

The Vulcanite Hexagon Slab builds a roof of enduring beauty. Its tile-like pattern and its rich coloring lend the distinctive beauty you desire. And due to its fine material and patented design it has a big advantage from the standpoint of service-ability. Let us explain the many exclusive features of the

BEAVER VULCANITE HEXAGON SLAB

Adams-Bros. Paynes Co.
"Building Material People"
709 Main Street Lynchburg, Va.

KNOX STRAWS

Nothing better on the market. Remember always that when you buy at Men's Shop you are in style.

DRESS SHIRTS

These are just in—with or without Collar. Ask to see them. They embrace latest Colors in all sizes.

MEN'S SHOP INC.,

Appomattox :-: (Atwood Block) :-: Virginia.